

# MT. PISGAH INDUSTRIAL TRACT

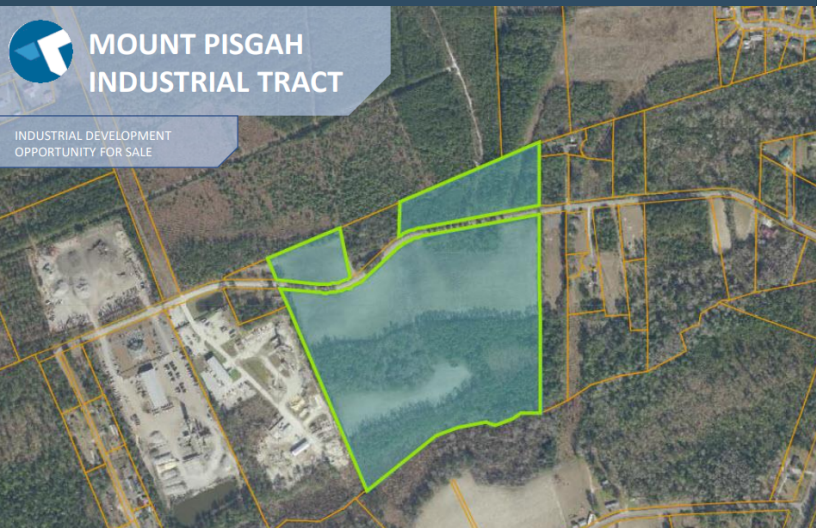

Mt Pisgah Cemetery Rd  
Unincorporated, SC 29526  
Latitude and Longitude: 33.92119, -79.04962



## LOCATION INFORMATION

Address	Mt Pisgah Cemetery Rd
City	Unincorporated
State	SC
Zip	29526
County	Horry
Date Available	
Municipality	Unincorporated
Latitude and Longitude	33.92119, -79.04962

# MT. PISGAH INDUSTRIAL TRACT



## UTILITIES INFORMATION

Wastewater Type	Gravity
-----------------	---------

## BROKERAGE DETAILS

Minimum Price Per Acre	\$90,000
------------------------	----------

Property Owner	Private
----------------	---------

Maximum Price Per Acre	\$90,000
------------------------	----------

## SITE INFORMATION

Total Acres	16.25
-------------	-------

Minimum Divisible Acreage	2.28
---------------------------	------

Maximum Contiguous Acreage	9.05
----------------------------	------

Multiple Tracts:	Parcel A Tract Total Acreage: 2.28
	Parcel B Tract Total Acreage: 4.92
	Parcel C Tract Total Acreage: 9.05

Developable Acres	16.25
-------------------	-------

Zoning	General Manufacturing & Industrial
--------	------------------------------------

Surrounding Land Use - North	Light Industrial
------------------------------	------------------

Surrounding Land Use - South	Light Industrial
------------------------------	------------------

Surrounding Land Use - East	Light Industrial
-----------------------------	------------------

Surrounding Land Use - West	Light Industrial
-----------------------------	------------------

Site Condition	partially-cleared
----------------	-------------------

# MT. PISGAH INDUSTRIAL TRACT



## BUILDING INFORMATION

Construction Status

-

# MT. PISGAH INDUSTRIAL TRACT



## PROXIMITY INFORMATION

Nearest Airport

Myrtle Beach International Airport

Nearest Interstate

I-95

Nearest Port

Port of Charleston

