

- REFERENCES:
1. REFERENCE IS MADE TO BOUNDARY SURVEY PROVIDED BY NESBITT SURVEYING Co., Inc. DATED FEBRUARY 11, 2013
 2. TOPOGRAPHICAL INFORMATION PROVIDED BY SOUTH CAROLINA DEPARTMENT OF NATURAL RESOURCES (SCDNR) GIS DATA RESOURCES AERIAL LIDAR DATA 2009.

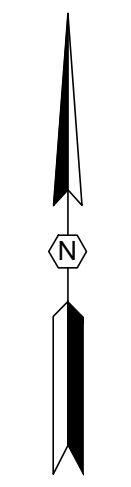

Aerial Topographic Survey Site Certification of the +/- 176 Acre Carolinas Centre Industrial Park Chesterfield County, South Carolina

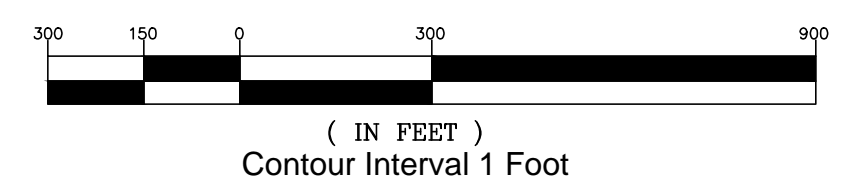
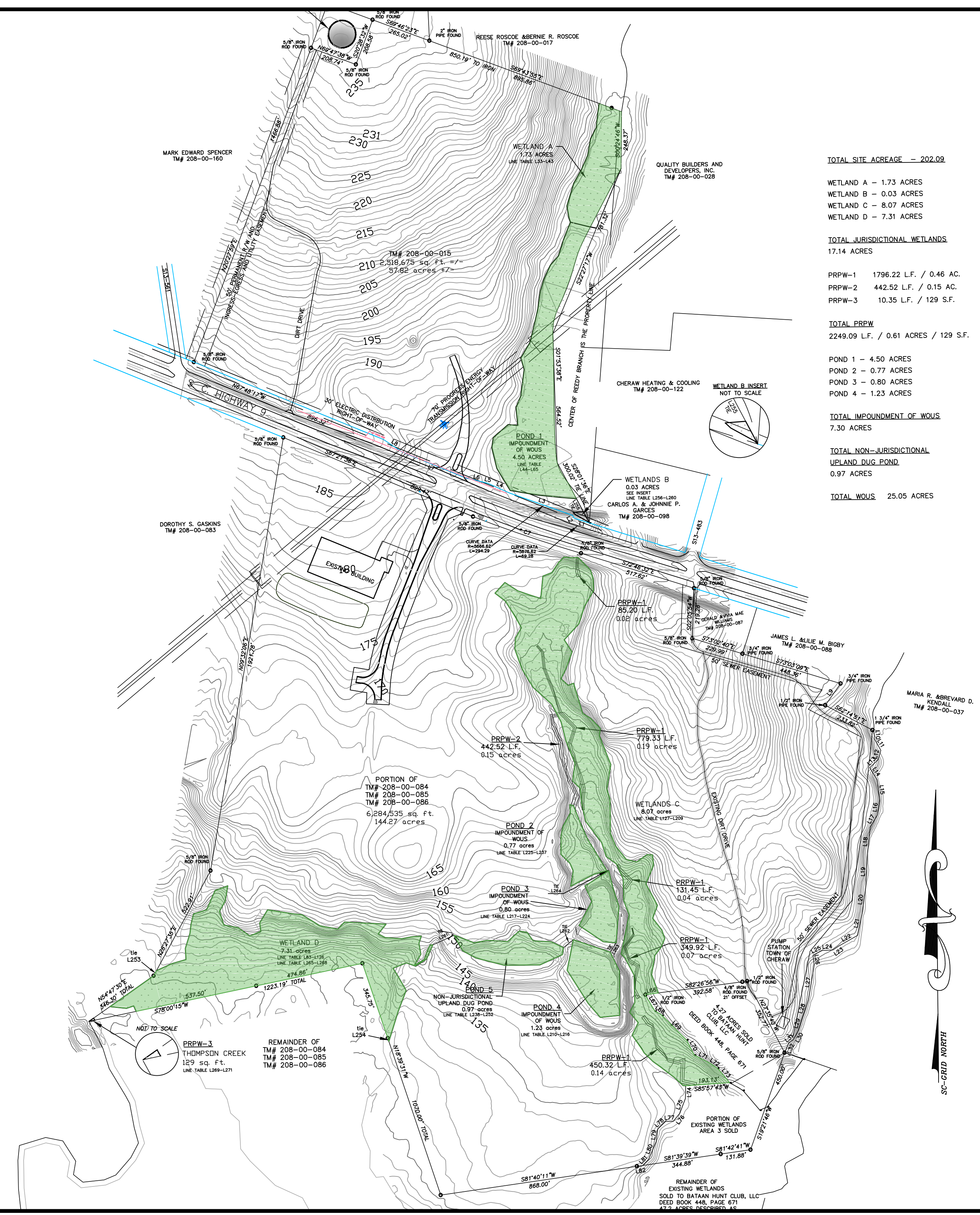

Prepared by Alliance Consulting Engineers, Inc.

Project No.: 10112-0013
March 27, 2014